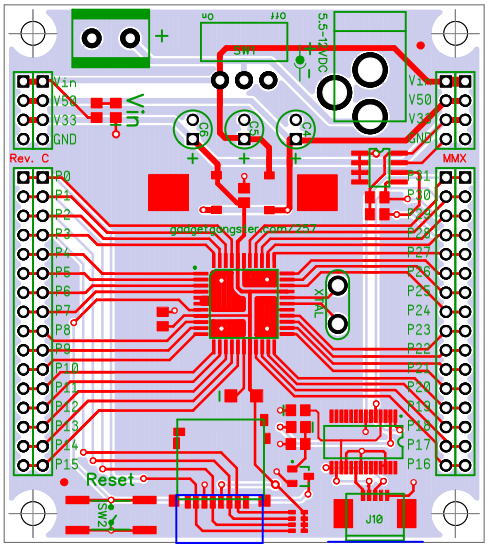
Vin
V50
V33
GND
Rev. C
P0
P1
P2
P3
P4
P5
P6
P7
P8
P9
P10
P11
P12
P13
P14
P15
Reset
SW2
Vin
C6
C5
C4
SW1
on
off
5.5-12VDC
XTAL
J10
MMX
P31
P30
P29
P28
P27
P26
P25
P24
P23
P22
P21
P20
P19
P18
P17
P16